

TENDER BULLETIN

NO. 36 OF 2024/2025 FY
REF: 10/3/6/5

29 November 2024



LIMPOPO

PROVINCIAL GOVERNMENT
REPUBLIC OF SOUTH AFRICA

This document is also available on the following website:
www.limtreasury.gov.za

Provincial Supply Chain Management Office

TABLE OF CONTENTS

	Page No.
1. REPORTING FRAUDULENT AND CORRUPT ACTIVITIES	03
2. INSTRUCTIONS.....	04
3. BID INVITATIONS	05
4. AWARDED BIDS.....	06-08
5. CANCELLATIONS	09
6. ERRATUM	10
7. ADDENDUM	11
8. GENERAL NOTICES.....	12
ANNEXURE 1: ADDRESS LIST AND CONTACT DETAILS: PROVINCIAL DEPARTMENTS.....	13-14
ANNEXURE 2: ADDRESS LIST AND CONTACT DETAILS: PUBLIC ENTITIES	15-16
ANNEXURE 3: ADDRESS LIST AND CONTACT DETAILS: PROVINCIAL TREASURY SCM CLIENT SUPPORT CENTRES	17
9. SELF REGISTRATION PROCESS.....	18

REPORT

FRAUDULENT & AND CORRUPT ACTIVITIES IN THE GOVERNMENT PROCUREMENT SYSTEM

National Anti-Corruption @ 0800 701 701

Security and Investigating Services – Limpopo Provincial Treasury @ 015 298 7196

ALL COMPLAINTS/CONCERNS RELATED TO SCM NON-COMPLIANCE MUST BE REPORTED TO:

LIMPOPO PROVINCIAL TREASURY

PRIVATE BAG X 9486

POLOKWANE

0700

PROVINCIAL TREASURY, FINANCE HOUSE, 56 – 58 PAUL KRUGER STREET, POLOKWANE

2. INSTRUCTIONS

1. Bidders are advised to read the entire tender bulletin.
2. Tenders for procurement of supplies, services and disposals are categorized as follows:

SUPPLIES

- Accommodation, leasing of
- Audio visual equipment
- Building material
- Chemicals: Agricultural/Forestry/
- Laboratory/Water Care
- Clothing/Textiles
- Computer equipment
- Computer software
- Electrical equipment
- Electronic equipment
- Furniture
- General
- Medical
- Office equipment: Labour-saving devices
- Perishable provisions
- Stationary/printing
- Steel
- Timber
- Vehicle (all types)
- Workshop equipment

SERVICES

- Building
- Civil
- Electrical
- Functional (including cleaning-, and security services)
- General
- Maintenance of electrical, mechanical
- Equipment and plumbing
- Mechanical
- Professional
- Repair and maintenance of vehicles
- Transport

DISPOSALS

- Clothing and textiles
- Furniture
- General
- Scrap metal
- Vehicles

3. Bid documents are generally available in English only.
4. The address where a bid document is available from and where it must be submitted to may differ.
5. The addresses at which bid documents may be obtained and tenders must be posted appear in Annexure 1.
6. The address list of various Supply Chain Management Advice Centers at which bid documents and tender bulletins may also be obtained, appears in Annexure 3; and
7. The address list of Supply Chain Management satellite offices at which tender bulletins may also be obtained, appear in Annexure 4.

3. BID INVITATIONS

BID NO.	DESCRIPTION OF SERVICE OR SUPPLIES	CONTACT DETAILS	BID DOCUMENT PRICE (NON-REFUNDABLE)	DUE AT 11H00	BID DOCUMENTS OBTAINABLE FROM	POST OR DELIVER BIDS TO (See Annexure 1 & 2)
PRDP 78/2024 -25	<p>Provision of a Shared Email Security and Continuity for a period of thirty-six (36) months</p> <p>Compulsory briefing session:</p> <p>Date: 10/12/ 2024 Time: 11h00 Venue: Old Cabinet Boardroom, 40 Hans Van Rensburg, Polokwane</p> <p>NB: This bid is open only to accredited service providers as per the SITA Transversal (RFB 1183)</p> <p>Office of the Premier</p>	<p>Bidding Process Nemuhuyuni E Contact No 015 287 6000 tenders@premier.limpo po.gov.za tenders@premier.limpo po.gov.za</p> <p>Technical Aspects tenders@premier.limpo po.gov.za</p>	N/A	16/01/2025	www.etenders.gov.za OR www.limpo po.gov.za	102

4. AWARDED BIDS

4.1 DEPARTMENT OF ECONOMIC DEVELOPMENT, ENVIRONMENT & TOURISM

Bid number	Awarded Bidder	Project Description	Rate	Date Awarded	Points
EDET 299/2024	Badiredi Travel	Request for proposal for the appointment of Travel Management Companies to provide Travel Management Services to the Limpopo Economic Development, Environment & Tourism (LEDET) for the period of thirty-six (36) months	Transaction fees	07/11/2024	92
	Harvey World Travel		Transaction fees		32.12
	Gemini Moon Trading 7		Transaction fees		27.22
	Abigerl Travel Agency		Transaction fees		-48.74
	Reakgona Travel		Transaction fees		-58.15

4.2 DEPARTMENT OF EDUCATION

NO.	BID NO. (LDE/B)	DESCRIPTION	ADVERT PERIOD		SUPPLIER (S)	POINTS SCORE D	PRICE(S)	NAME OF THE SCHOOL	DATE OF AWARD
			DATE OF ADVERT	CLOSING DATE					
1	LDE/Q2 48/2024 /25	Appointment of suitable panel of contractors for infrastructure general building works grade 3 for the Limpopo Department of Education.	17/09/2024	25/09/2024	Gustaph Civil and Trading Enterprise	85.00	R2 045779.11	Mmaditshi ka Primary School	22/11/2024
					Gustaph Civil and Trading Enterprise	85.00	R2 110 803.19	Mahlafunye Primary School	
					MC TEE Holdings	87.77	R2 274 593.91	Mphathele Primary School	
					MC TEE Holdings	88.94	R2 676 438.24	Gole Secondary School	
					Swikulu Business Enterprise	90.00	R3 569 334.74	Khobodi Primary School	
					Llets Developers	76.78	R2 522 932.40	Dennis Mahlaba Secondary	

LIMPOPO PROVINCIAL TENDER BULLETIN NO 36 of 2024/25 FY 29 NOVEMBER 2024

NO.	BID NO. (LDE/B)	DESCRIPTION	ADVERT PERIOD		SUPPLIER (S)	POINTS SCORE D	PRICE(S)	NAME OF THE SCHOOL	DATE OF AWARD
			DATE OF ADVERT	CLOSING DATE					
2	LDE/Q2 49/2024 /25	Appointment of suitable panel of contractors for infrastructure general building works grade 4 for the Limpopo Department of Education.	17/09/2024	25/09/2024	Ballatz Constructio n and Maintenanc e	90.00	R4 519 789.75	Mabalane Seleka Technical School	22/11/20 24
					Barto	85.00	R4 169 177.80	Karel Ngigideni Primary School	
					Luselo Projects	85.70	R4 922 713.45	Kheodi Secondary School	
					Mbhatsana Trading	90.5	R5 113 174.64	Maruatona Secondary School	
					Mbhatsana Trading	91.19	R5 181 024.64	Munghong homa Primary School	
					PK Consulting Group	83.25	R5 218 939.22	Moganets wa Primary School	
					Sekolo Trading and Projects	88.62	R4 320 470.88	Nyumbani Secondary School	
					Xigwili Constructio n and Projects	88.26	R4 971 752.99	Kutsakeni Primary School	
					Xigwili Constructio n and Projects	89.17	R5 006 037.60	Mosehlen g Primary School	
3	LDE/Q2 22/2024 /25	Appointment of suitable panel of contractors for infrastructure general building works grade 5 for the Limpopo Department of Education.	13/09/2024	20/09/2024	Chris Amos	91.00	R8 324 767.55	Nyiko Primary School	22/11/20 24
					Khudurifi Building and Civil Constructio n	94.10	R7 928 214.15	Malokane ng Primary School	
					Khudurifi Building and Civil Constructio n	92.06	R8 903 173.87	Seripa Primary School	
					Mokgethwa Projects	92.62	R8 042 906.29	Phatima Primary Sch	

NO.	BID NO. (LDE/B)	DESCRIPTION	ADVERT PERIOD		SUPPLIER (S)	POINTS SCORE D	PRICE(S)	NAME OF THE SCHOOL	DATE OF AWARD
			DATE OF ADVERT	CLOSING DATE					
					Rangata Pty Ltd	85.00	R8 006 938.33	Pokanong Primary Sch	
					Tlhangwe (Pty) Ltd	90.00	R6 829 107.68	Boikhutso Primary Sch	
4	LDE/Q2 68/2024 /25	Appointment of suitable panel of contractors for infrastructure general building works grade 7 for the Limpopo Department of Education.	16/10/2027	25/10/2024	Girman Thandinkos i Trading	92.10	R43 636 316.32	Manoe Secondary Sch	22/11/20 24
					Mangatlu Trading Enterprise	90.10	R45 064 471.05	Maingany a sec school	
					Mvhevhe Civils jv Superbuys	92.00	R45 549 279.81	Rankhum aneng Preimary School	

5. CANCELLATIONS**5.1 LIMPOPO PROVINCIAL TREASURY**

Tender Bulletin no.	Published date	Bid Number	Description of Service	Reason for Cancellation
No. 13 of 2024/25	28/06/2024	LPT 001/2024	Supply and Delivery of 70 Laptops	Failure to deliver

5.2 GATEWAY AIRPORTS AUTHORITY LIMITED

TENDER BULLETIN NO.	BID NO	PROJECT DESCRIPTION	DATE ADVERTISED	DATE CLOSED	REASONS FOR CANCELLATION
26 of 2024/25 FY	GAAL/112/2024/2025	Provisioning, Installation and Commissioning of Parking Management for Access Control for a period of three years.	20 September 2024	18 October 2024	Non-responsive.

6. ERRATUM

GATEWAY AIRPORTS AUTHORITY LIMITED

BID NUMBER: GAAL/072/2024/2025

**DESCRIPTION: APPOINTMENT OF PROFESSIONAL SERVICE PROVIDER (CIVIL ENGINEERING CONSULTANTS)
FOR THE REHABILITATION OF RUNWAY 05/23 AND 01/19 AT POLOKWANE INTERNATIONAL AIRPORT.**

Enq.: Mr S.J Ramatjie

Email: scmgroup@gaal.co.za

Tel.: 087-291-1088

1. The purpose of this notice is to correct error(s) and provide more information on the specification requirements and submission instruction of the above-mentioned bid.

1.1 Bid specification requirements additional information are detailed on a bid erratum which is made available on our website and National Treasury eTenders portal.

1.2 Submission amended instruction are as follows:

Previous submission instruction	New and current instruction
All quotations and supporting documents must be placed in the bid box OR couriered to the address OR emailed to scmgroup@gaal.co.za on or before the stipulated closing date and time as indicated in the SBD1.	All bids and support documents must be placed or couriered in a bid box before closing date and time.

2. **The closing date and time is extended to 13 December 2024; 11:00am.**

7. ADDENDUM

DEPARTMENT OF PUBLIC WORKS, ROADS & INFRASTRUCTURE

ADDENDUM FOR FRAMEWORK AGREEMENT FOR ARCHITECTETURAL CONSULTANCY SERVICES FOR THE LIMPOPO DEPARTMENT OF PUBLIC WORKS, ROADS AND INFRASTRUCTURE LDPWRI-PROF/20338

1. The Department of Public Works, Roads and Infrastructure published the above-mentioned bid on 08 November 2024, on Tender Bulletin No: 33 of 2024/2025 FY closing on the 3rd of December 2024.
2. Bidders are notified of the following:

Missing pages from page 9-17

- Mandatory and administrative compliance
- List of returnable documents
- Returnable schedule
- Practice declaration
- Record of addenda to tender documents

NB: The closing date has been extended to the 13 December 2024 @ 11:00am

8. GENERAL NOTICE

LIMPOPO (SCM CLIENT SUPPORT CENTERS) CSD CALL CENTRE LINES FOR SUPPLIERS

DISTRICT	CALL NUMBER	CENTRE	OFFICIAL RESPONSIBLE	TIME
Capricorn	015 291 8521		Ms. Rasilingwani M	07H30 TO 16H30
Mopani	015 812 0256		Mr. Molele MN	07H30 TO 16H30
Sekhukhune	013 265 1071		Mr. Sehale MS	07H30 TO 16H30
Vhembe	015 962 0014		Mrs. Manena A	07H30 TO 16H30
Waterberg	014 717 1376		Ms. Moloi R	07H30 TO 16H30

ANNEXURE 1: ADDRESS LIST AND CONTACT DETAILS: LIMPOPO PROVINCIAL DEPARTMENTS

UNIQUE REF. NO.	BID DOCUMENT REFERENCE	CONTACT DETAILS	DOCUMENTS SOLD AT:	DOCUMENTS DEPOSITED AT
100	DSDP	Tel: 015 293 6000 Fax: 015 293 6211 Website: www.limpopo.gov.za	Department of Social Development , Office No. 57 Ground Floor, 21 Biccard Street POLOKWANE	Deposited in the box located at the Department of Social Development, 21 Biccard Street Polokwane
101	LPT	Tel: 015 298 7000 Fax: 015 295 7010 Website: www.limpopo.gov.za	Provincial Treasury 46 Hans Van Rensburg Street, POLOKWANE and all Provincial Treasury Client Support Centres	Deposited in the bid box located outside a guard house at Ismini Towers, 46 Hans Van Rensburg Street, Polokwane
101A	TC/LP	Tel: 015 291 8400 Fax: 015 295 3310 Website: www.limpopo.gov.za	Provincial Treasury 56 – 58 Paul Kruger Street, POLOKWANE and all Provincial Treasury Client Support Centres	Deposited in the bid box located at the main entrance, Finance House Building, 56-58 Paul Kruger Street, Polokwane
102	PRDP	Tel: 015 287 6000 Fax: 015 295 3840 Website: www.limpopo.gov.za	Office of the Premier , 40 Hans van Rensburg Street, POLOKWANE and all SCM Client Support Centres	Deposited in the bid box located at Mowaneng Building, 40 Hans van Rensburg Street, Polokwane
103	HEDP	Tel: 015 293 6000 Fax: 015 293 6211 Website: www.limpopo.gov.za	Department of Health , Office No. D3 Ground Floor, Old Capricorn Building, 18 College Street, POLOKWANE and all Provincial Treasury Client Support Centres	Deposited in the box located at Department of Health and Social Development, 18 College Street, Polokwane
104	LPEDT	Tel: 015 290 7600/1 Fax: 015 297 4494 Website: www.limpopo.gov.za	Department of Education , Corner 113 Biccard and 24 Excelsior Streets, POLOKWANE and all Provincial Treasury Client Support Centres	Deposited in the bid box located at the main entrance of corner 113 Biccard Street and Excelsior Street, Polokwane
105	PUDP	Tel: 015 295 1000 Fax: 015 295 1163 Website: www.limpopo.gov.za	Department of Transport and Community Safety , 40 Paul Kruger Street, POLOKWANE and all Provincial Treasury Client Support Centres	Deposited in the bid box located at 1 st Floor, Paul Kruger Wing, 40 Paul Kruger Street, Polokwane
106	COGHSTA	Tel: 015 294 2000 Fax: 015 295 4190 Website: www.limpopo.gov.za	Department of Co-Operative Governance, Human Settlements & Traditional Affairs , 28 Market Street, Office No. G 74, Ground Floor, Polokwane.	Deposited in the bid box located at Hensa Towers, Cnr of Rabe and Landdros Mare Streets, Polokwane
107	DSAC	Tel: 015 284 4000 Fax: 015 284 4514 Website: www.limpopo.gov.za	Department of Sport, Arts and Culture Olympic Towers, Corner Rabe and Biccard Street, POLOKWANE and all Provincial Treasury Client Support Centres	Deposited in the bid box located at the main entrance of Olympic Towers, Corner 21 Rabe and Biccard Street, Polokwane

108	LEDET	Tel: 015 293 8300 Fax: 015 293 8319 Website: www.limpopo.gov.za	Department of Economic Development, Environment & Tourism , 90 Bok Street, POLOKWANE and all SCM Client Support Centres	Deposited in the bid box located at the main entrance of Evridiki Towers, 19 Biccard Street, Polokwane
109	LDPW & WODP	Tel: 015 284 7000 Fax: 015 284 7031 Website: www.limpopo.gov.za	Department of Public Works, Roads and Infrastructure ; Towers, 43 Church Street, POLOKWANE and all Provincial Treasury Client Support Centres	Deposited in the bid box located at Corner Blaawberg and River Street Ladanna Polokwane 0699 Private Bag X9490 Polokwane 0700
110	ACDP	Tel: 015 294 3000/30/60/90/20 Fax: 015 294 4506 Website: www.limpopo.gov.za	Department of Agriculture , Temo Towers, 69 Biccard Street, POLOKWANE and all Provincial Treasury Client Support Centres	Deposited in the bid box located at the main entrance of AgriVillage, 69 Biccard Street, Polokwane

ANNEXURE 2: ADDRESS LIST AND CONTACT DETAILS: LIMPOPO PUBLIC ENTITIES

UNIQUE REF. NO.	BID DOCUMENT REFERENCE	CONTACT DETAILS	DOCUMENTS SOLD AT:	DOCUMENTS DEPOSITED AT
111	RFB: LIMP	Tel: 015 293 3621 Fax: 015 293 3660 Website: www.golimpopo.com	State Information Technology Agency (SITA) Limpopo Office, Moolman Building, 27 Market Street, POLOKWANE, 0699	The bid box is located at the Main Entrance of the Moolman Building, 27 Market Street, Polokwane
112	LTA	Tel: 015 293 3600 Fax: 015 293 3655 Website: www.golimpopo.com	Limpopo Tourism Agency , ERF 92/688, Portion 2 Southern Gateway, Ext 4, N1 Main Road, Polokwane 0699	The bid box is located in the offices ERF 92/688, Portion 2 Southern Gateway, Ext 4, N1 Main Road, Polokwane 0699
113	LGB	Tel: 015 295 5581 Fax: 015 295 3566 Website: www.lgb.org	Limpopo Gambling Board , 08 Hans van Rensburg Street, POLOKWANE, 0699	The bid box is located at the main entrance, 8 Hans van Rensburg Street, Polokwane, 0699
114	LEDA	Tel: 015 633 4700 Fax: 015 633 4854 Website: www.leda.co.za	Limpopo Economic Development Agency Enterprise Development Finance, Main Road Lebowakgomo	The bid box is located at the main entrance, Enterprise Development Finance, Main Road Lebowakgomo
115	RAL	Tel: 015 284 4600 Fax: 015 284 4701 Website: www.ral.co.za	Road Agency Limpopo (RAL) , RAL Towers, 26 Rabe Street, POLOKWANE, 0700	The bid box located in the entrance foyer (ground floor) of RAL Towers, at 26 Rabe Street, Polokwane
116	GAAL	Tel: 015 288 0122 Fax: 015 288 0346 Website: www.gaal.co.za	Gateway Airports Authority Limited , N1 Road to Louis Trichardt, Army Base, POLOKWANE International Airport, Polokwane, 0700	The bid box is located in the main entrance, the ground floor of the administration building, Polokwane International Airport, Army Base
117	VIVET	Tel: 015 963 3156 Fax: 015 963 3154 Website: www.vhembecollege.edu.za	Vhembe TVET College , Central Office, Site No 203 SIBASA 0970	Vhembe TVET College , Central Office, Site No 203 SIBASA 0970
118	WTVET	Tel: 015 491 8581/8602 Fax: 015 491 8579 Website: www.procurement@waterbergcollege.co.za	Waterberg FET College , Central Office, 36 Hooqe Street Street, Mokopane, 0600	Waterberg FET College , Central Office, 36 Hooqe Street Street, Mokopane, Private Bag x 2449, Mokopane 0600
119	GNT	Tel. 015 291 2641 Fax. 015 291 2648	No. 130a Marshall Street, Polokwane.0700	Great North Transport No. 130 Marshall Street, Polokwane.0700
120	MT	Tel. 015 2907715/7772	Mvula Trust 25 Rhodesdrift Street, Rhodesdrift Office Park, Bendor Ext 30, Polokwane	Mvula Trust 25 Rhodesdrift Street, Rhodesdrift Office Park, Bendor Ext 30, Polokwane
121	CCTVET	Tel.015 230 1800 Fax. 015 291 2767	Capricorn College for TVET 16 Market Street, Polokwane	Private Bag X9674 Polokwane0700
122	IDT	Tel: 015 295 0000 Fax: 015 295 6559	Independent Development Trust	Independent Development Trust P.O.Box 55386

			22 Hans van Rensburg Street, Polokwane, 0700	Polokwane 0700
123	DBSA	scmqueries@dbsa.org	Development Bank of Southern Africa Welcome Centre 1258 Lever Road Midrand	Development Bank of Southern Africa Welcome Centre 1258 Lever Road Midrand
124	MMSEZ	www.mmsez.co.za	Makhado Musina Special Economic Zone 93 Biccard Street, Polokwane, 0699	Makhado Musina Special Economic Zone 93 Biccard Street, Polokwane, 0699

ANNEXURE 3: ADDRESS LIST AND CONTACT DETAILS: PROVINCIAL TREASURY SCM CLIENT SUPPORT CENTRES
(CSD registration, assistance with SBD forms completion, and copies of the Provincial Tender Bulletin can be accessed from the following Limpopo Provincial Treasury District Centers):

PROVINCIAL TREASURY SUPPLY CHAIN MANAGEMENT CLIENT SUPPORT CENTRES	
<p>HEAD OFFICE</p> <p>SCM CLIENT SUPPORT 56 – 58 Paul Kruger Street POLOKWANE Private Bag x9494 POLOKWANE, 0700 Tel No. (015) 291 8400</p> <p>Contact: Ms. L. D. Msimeki @ Tel: 015 291 8755</p>	<p>Capricorn SCM Client Support Centre</p> <p>Limpopo Provincial Treasury 56-58 Paul Kruger Street Private Bag x9494 POLOKWANE, 0700 Tel No. (015) 291 8400</p> <p>Contact Person : Ms. Rasilingwani M</p>
<p>Vhembe SCM Client Support Centre</p> <p>Limpopo Provincial Treasury Government Building Complex BLOCK E GROUND FLOOR THOHOYANDOU, VENDA Tel.: (015) 962 1752 Fax : (015) 962 1282</p> <p>Contact Person : Ms. A Manena</p>	<p>Mopani SCM Client Support Centre</p> <p>Limpopo Provincial Treasury Private Bag X 1973 GIYANI, 0826 Tel : (015) 812 0149 Fax : 086 219 7905</p> <p>Contact Person : Mr. M.N. Molele</p>
<p>Waterberg SCM Client Support Centre</p> <p>Limpopo Provincial Treasury 98 Nelson Mandela Street Decimal Building MODIMOLLE Tel: (014) 717 5837 Fax: (014) 717 5670</p> <p>Contact Person : Ms. R Moloi</p>	<p>Sekhukhune SCM Client Support Centre</p> <p>Limpopo Provincial Treasury Lefa Centre, Schoonoord Road JANE FURSE Tel: (013) 265 1344 Fax: (013) 265 1354</p> <p>Contact Person: Mr. M. S. Sehale</p>

Supplier Self-Registration Process

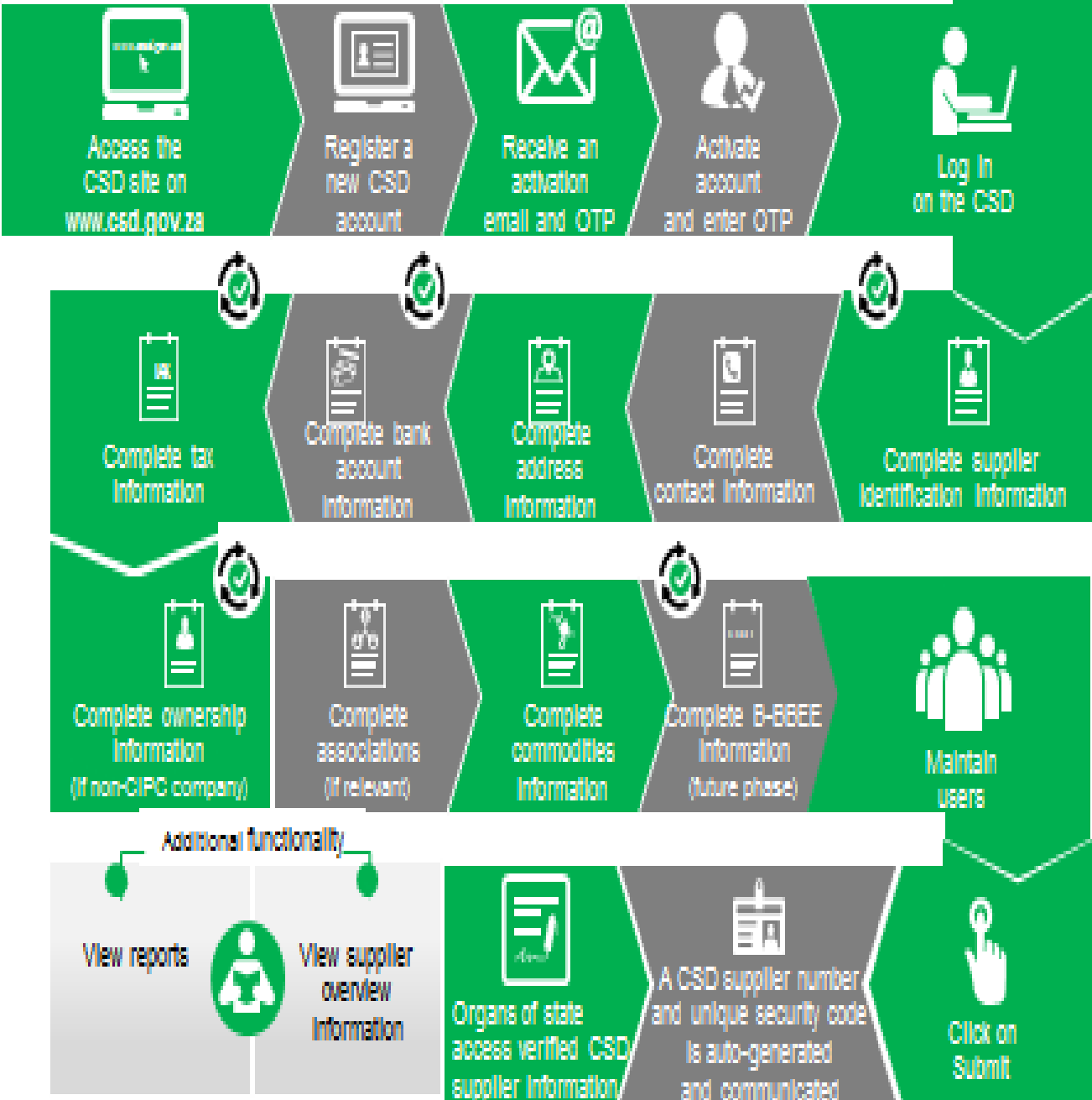

⚙️ Auto verification of supplier information with SARS, GIPC etc.